



Hurfords

Lidgate Close, Peterborough Freehold: Guide Price £425,000

Key Features



- Block-Paved Driveway & Single Garage
- Attractive Front Garden with paving and gravel for low-maintenance appeal
- Spacious Lounge & Dining Area with wooden flooring
- Bright Conservatory with tiled flooring and double doors to the rear garden
- Front-Facing Study/Home Office perfect for home working

Nestled in the highly sought-after area of Botolph Green, this immaculately presented four-bedroom detached family home offers a perfect blend of modern style, generous living space, and an enviable location close to excellent schools, Ferry Meadows Country Park, and Peterborough City Centre Lidgate Close also benefits with a play area and Botolph park nearby.

From the moment you arrive, the property's attractive kerb appeal is evident, with a block-paved driveway leading to a single garage, complemented by a neat front garden finished with paving and decorative gravel. The garage benefits from a side door providing easy access to the rear garden while a pathway leads around to the property, offering privacy and ease of access.



The welcoming entrance hallway sets the tone for the rest of the home - bright, spacious, and immaculately maintained. From here, doors lead to the large lounge and dining area, offering ample space for family gatherings and entertaining guests. Wooden flooring flows seamlessly throughout, creating warmth and elegance.

The modern kitchen has been thoughtfully designed with both style and function in mind. Fitted with sleek units, under cupboard lighting, and integrated appliances, including an oven, hob, extractor fan, and full-size fridge and freezer. A well-lit staircase from the hallway leads to the first-floor landing, where you'll find four generously sized bedrooms.

The rear garden is a true highlight of this home - an inviting, enclosed space that's both practical and beautifully landscaped. Paved seating areas provide the perfect setting for outdoor dining and summer entertaining, while the lawn and established shrubs add greenery and privacy. The layout offers an ideal balance between easy maintenance and outdoor enjoyment.

Viewing Arrangements- Viewings are highly recommended to fully appreciate all that this



Lidgate Close, Peterborough
Approximate Gross Internal Area
Main House = 130 Sq M/1399 Sq Ft
Garage = 14 Sq M/151 Sq Ft
Total = 144 Sq M/1550 Sq Ft

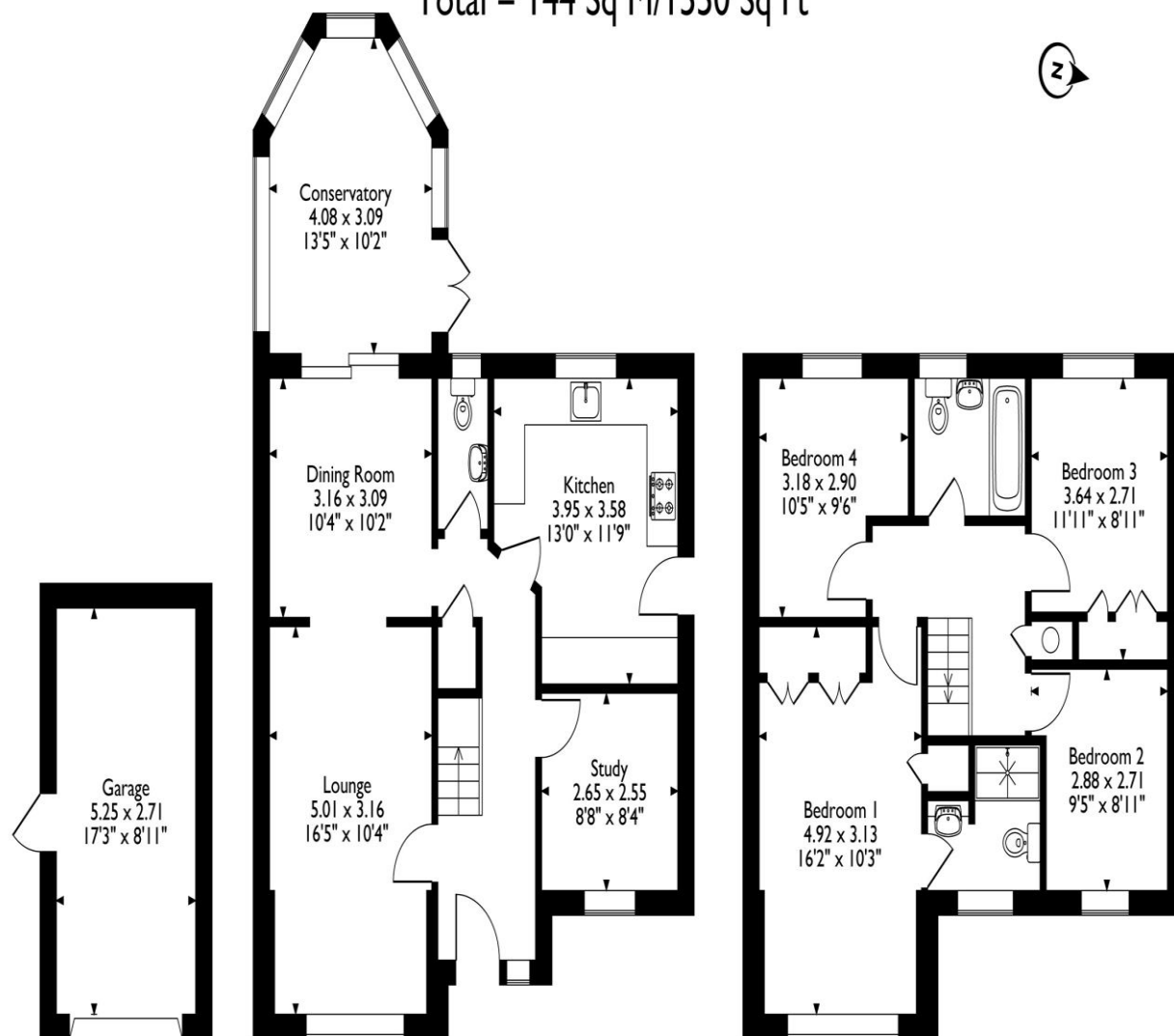

Ground Floor

First Floor

Please note that the location of doors, windows and other items are approximate and this floorplan is to be used for illustrative purposes only. Unauthorized reproduction is prohibited.

exceptional home has to offer.

Selling your property?

Contact us to arrange a FREE home valuation.

 01733 380956

 Unit 5, The Barns Milton Lane, Castor, PETERBOROUGH,
Cambridgeshire , PE5 7DH

 info@hurfords.co.uk

 www.hurfords.co.uk



 SCAN ME



Hurfords is a trading name of Sharman Quinney Holdings Limited which is registered in England and Wales under company number 4174227, Registered Office is Cumbria House, 16-20 Hockliffe Street, Leighton Buzzard, Bedfordshire, LU7 1GN. VAT Registration Number is 500 2481 05.

1: These particulars do not constitute part or all of an offer or contract. 2: The measurements indicated are supplied for guidance only and as such must be considered incorrect. 3: Potential buyers are advised to recheck the measurements before committing to any expense. 4: Hurfords has not tested any apparatus, equipment, fixtures, fittings or services and it is the buyers interests to check the working condition of any appliances. 5: Hurfords has not sought to verify the legal title of the property and buyers must obtain verification from their legal representative. 6: Intending purchasers will be asked to produce identification documentation at a later stage and we would ask your co-operation in order that there will be no delay in agreeing the sale. Ref: HUC103981 - 0009

