



Hurfords

Church Street, Northborough Peterborough Freehold: £700,000



# Key Features



- Individually Designed Mature Home
- Four Bedrooms
- Large Plot
- Heart of The Village Setting
- Potential For Further Development

Steeped in character and evoking the charm of yesteryear, this individually designed detached home offers a rare opportunity to acquire a property full of personality and warmth. Situated in the heart of the ever-popular village of Northborough, this home enjoys a prime location equidistant between Market Deeping and Peterborough City Centre, and is ideally positioned for access to Arthur Mellows Village College and a range of local amenities both within the village and the surrounding area.

The property offers spacious and well-balanced accommodation throughout, including two welcoming reception rooms that retain a traditional feel while offering versatility for modern family life. There are four well-proportioned bedrooms, including a generous master suite featuring a





range of fitted wardrobes and a private en-suite bathroom.

Beyond the main house, the property includes a substantial separate barn, measuring approximately 8.46m x 3.87m, which offers fantastic potential for conversion-ideal for a home office, studio, annexe or guest accommodation (subject to the relevant planning consents). There is also an oversized double garage, providing excellent storage or workshop space, as well as ample off-road parking.

This established home combines timeless character with a practical layout and a superb setting in one of the area's most desirable villages. With excellent school catchments, convenient transport links, and scope for future development, this is a home not to be missed.

The sale of this Property will be subject to Grant of Letters of Administration from the Probate Registry.

We ask that interested parties seek guidance as to the potential timeframes involved for this purchase with their Conveyancer.'



3A, Church Street, Northborough, Peterborough

Approximate Gross Internal Area

Main House = 153 Sq M/1647 Sq Ft

Garage = 30 Sq M/323 Sq Ft

Outbuilding = 33 Sq M/355 Sq Ft

Total = 216 Sq M/2325 Sq Ft

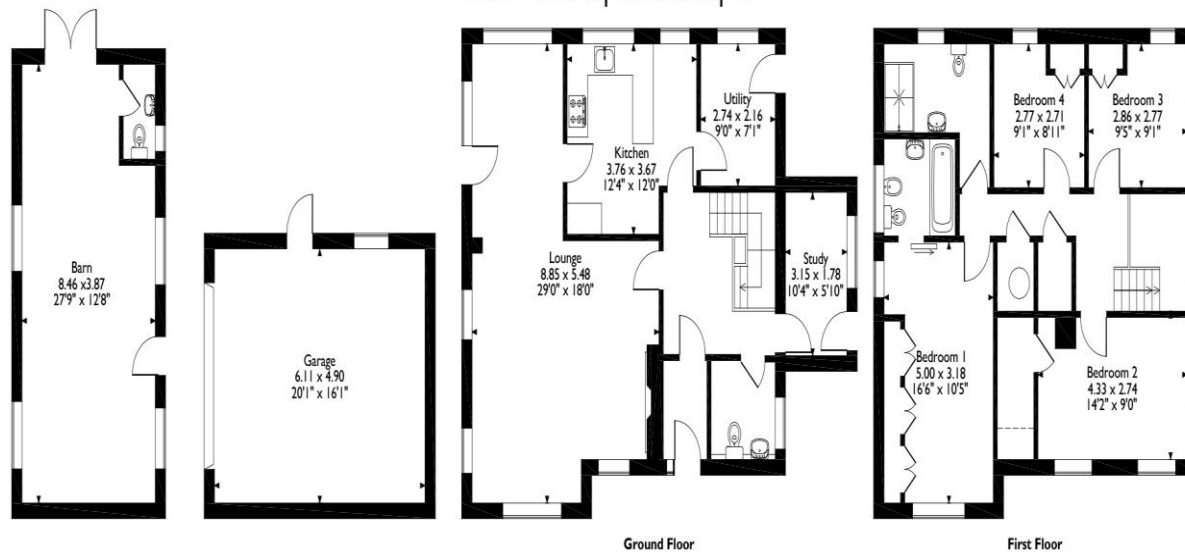

Please note that the location of doors, windows and other items are approximate and this floorplan is to be used for illustrative purposes only. Unauthorized reproduction is prohibited.



# Selling your property?

Contact us to arrange a FREE home valuation.

 01733 380956

 Unit 5, The Barns Milton Lane, Castor, PETERBOROUGH,  
Cambridgeshire , PE5 7DH

 [info@hurfords.co.uk](mailto:info@hurfords.co.uk)

 [www.hurfords.co.uk](http://www.hurfords.co.uk)



 SCAN ME



Hurfords is a trading name of Sharman Quinney Holdings Limited which is registered in England and Wales under company number 4174227, Registered Office is Cumbria House, 16-20 Hockliffe Street, Leighton Buzzard, Bedfordshire, LU7 1GN. VAT Registration Number is 500 2481 05.

1: These particulars do not constitute part or all of an offer or contract. 2: The measurements indicated are supplied for guidance only and as such must be considered incorrect. 3: Potential buyers are advised to recheck the measurements before committing to any expense. 4: Hurfords has not tested any apparatus, equipment, fixtures, fittings or services and it is the buyers interests to check the working condition of any appliances. 5: Hurfords has not sought to verify the legal title of the property and buyers must obtain verification from their legal representative. 6: Intending purchasers will be asked to produce identification documentation at a later stage and we would ask your co-operation in order that there will be no delay in agreeing the sale. Ref: HUC104054 - 0001

