





Tenure: Freehold

3 Bedrooms | 1 Reception Room | 2 Bathrooms



A stunning three double bedroom terrace house situated in the sought after 'Trinity Village' development. The property has been kept to a high specification throughout by the current owners and we feel this would make an ideal family home. The property offers everything a family need for contemporary living including walk in dressing room and en-suite bathroom to master bedroom, additional bathroom, open plan lounge diner, allocated parking and low maintenance garden. Your earliest viewing comes highly recommended. EPC rating B

Enquiries To:

T: 020 8464 5555

E: [brsales@georgeproctor.com](mailto:brsales@georgeproctor.com)



Bromley Office

10-12 Chatterton Road, Bromley, Kent, BR2 9QN

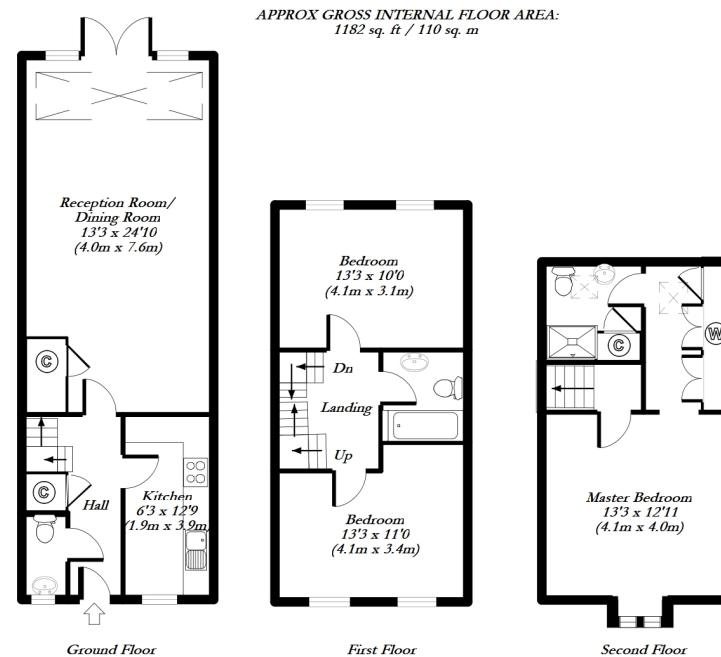

(c) George Proctor & Partners - Information Only - Not to Scale

These particulars whilst believed to be accurate are made without responsibility on the part of the vendor or agents, their accuracy is not guaranteed nor do they form part of any contract and no warranty is given. Services or appliances have not been tested and no guarantee can be given as to their operation, buyers should seek professional advice where necessary. All measurements are approximate and may be rounded to the nearest three inches (10 cm). Floor plans, where shown, are indicative only. Any photographs included may be taken with the use of a wide angle lens. If there is a matter of particular interest please contact us for further information, especially before travelling any distance to view. Map reproduced by permission of Geographers A-Z Map Co Ltd. Licence No. A0514. This map is based upon Ordnance Survey maps with the permission of the controller of Her Majesty's Stationary Office.