

Balfour Road,
Bromley, Kent. BR2 9SL

Tenure: Freehold

2 Bedrooms | 2 Reception Rooms | 1 Bathroom

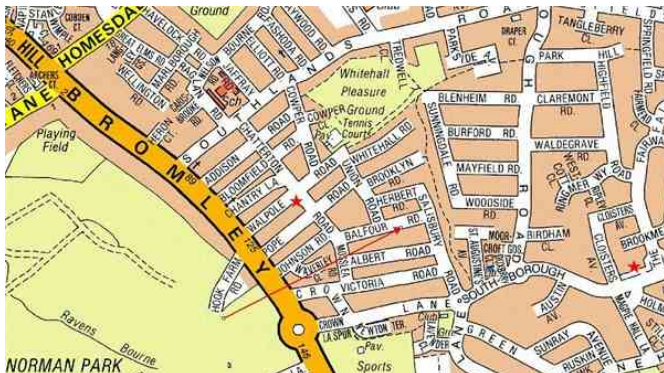

Offered with no onward chain is this two double bedroom bay fronted Victorian house situated in the heart of 'Chatterton Village'. The property has retained many period features throughout and is just 0.7 miles from Bickley Station while being just moments from local amenities. Accommodation briefly comprises to the ground floor - Two reception rooms, fitted kitchen and bathroom while to the first floor are two double bedrooms the Master of which has its own cloakroom. Further benefits include original wood flooring, new double glazing and new boiler. EPC rating D

Enquiries To:

T: 020 8464 5555

E: brsales@georgeproctor.com



Bromley Office

10-12 Chatterton Road, Bromley, Kent, BR2 9QN

APPROX GROSS INTERNAL FLOOR AREA: 847 sq. ft / 79 sq. m

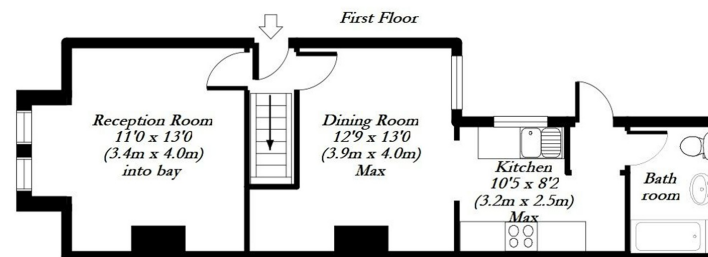
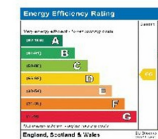
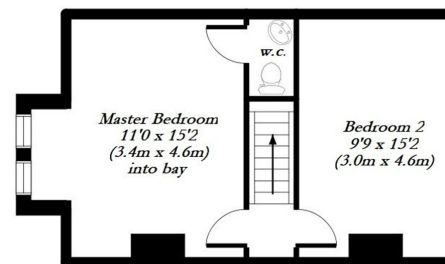

Ground Floor

(c) George Proctor & Partners - Information Only - Not to Scale

These particulars whilst believed to be accurate are made without responsibility on the part of the vendor or agents, their accuracy is not guaranteed nor do they form part of any contract and no warranty is given. Services or appliances have not been tested and no guarantee can be given as to their operation, buyers should seek professional advice where necessary. All measurements are approximate and may be rounded to the nearest three inches (10 cm). Floor plans, where shown, are indicative only. Any photographs included may be taken with the use of a wide angle lens. If there is a matter of particular interest please contact us for further information, especially before travelling any distance to view. Map reproduced by permission of Geographers A-Z Map Co Ltd. Licence No. A0514. This map is based upon Ordnance Survey maps with the permission of the controller of Her Majesty's Stationary Office.