

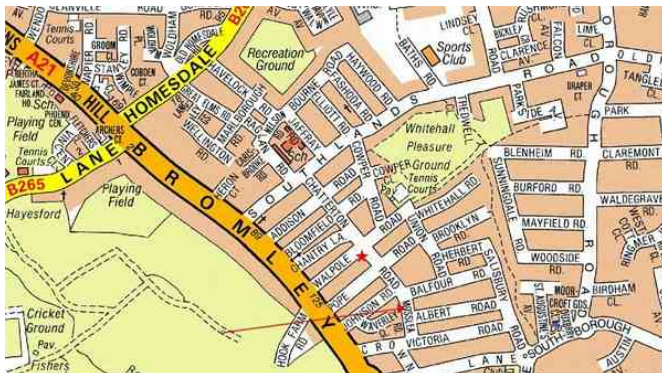

Tenure: Freehold

3 Bedrooms | 2 Reception Rooms | 1 Bathroom



Situated within the sought after 'Chatterton Village' is this three bedroom halls adjoining semi detached house offered to the market with no onward chain. The property does require modernisation throughout which offers the buyer an opportunity to put their own stamp on it. Accommodation comprises to the ground floor - Entrance hall, reception room, dining room, kitchen and lean to. To the first floor are three good size bedrooms and a bathroom. Externally the rear garden offers a patio area, is mainly laid to lawn with shed and summer house. Your earliest viewing comes recommended. EPC

Rating: D

Enquiries To:

T: 020 8464 5555

E: brsales@georgeproctor.com

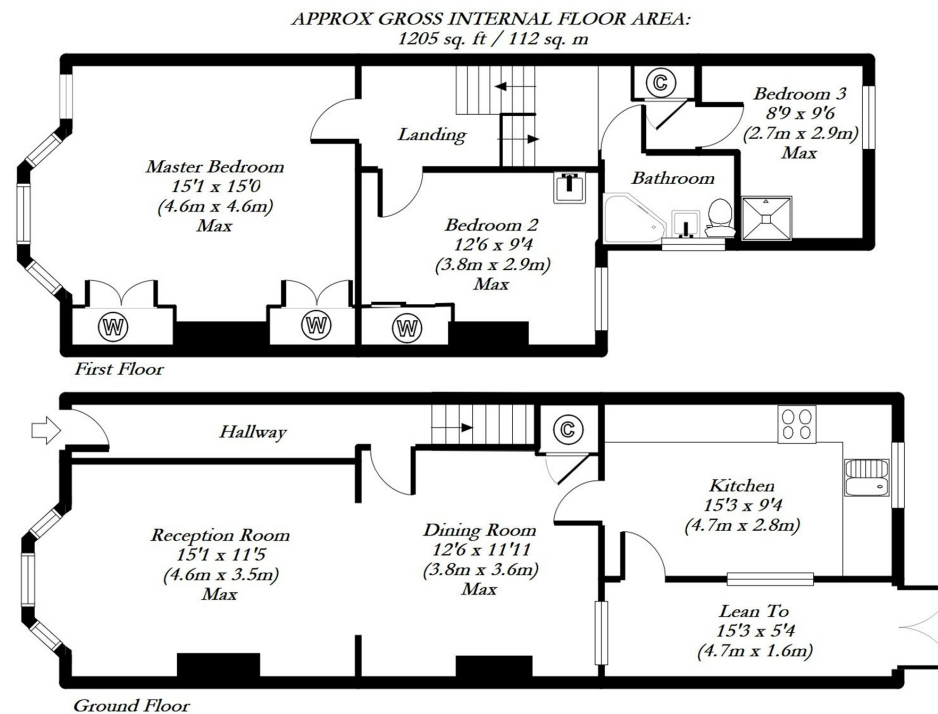

(c) George Proctor & Partners - Information Only - Not to Scale

These particulars whilst believed to be accurate are made without responsibility on the part of the vendor or agents, their accuracy is not guaranteed nor do they form part of any contract and no warranty is given. Services or appliances have not been tested and no guarantee can be given as to their operation, buyers should seek professional advice where necessary. All measurements are approximate and may be rounded to the nearest three inches (10 cm). Floor plans, where shown, are indicative only. Any photographs included may be taken with the use of a wide angle lens. If there is a matter of particular interest please contact us for further information, especially before travelling any distance to view. Map reproduced by permission of Geographers A-Z Map Co Ltd. Licence No. A0514. This map is based upon Ordnance Survey maps with the permission of the controller of Her Majesty's Stationary Office.

Bromley Office

10-12 Chatterton Road, Bromley, Kent, BR2 9QN